

# SLIEMA UNCONVERTED TOWN HOUSE

€ 1,200,000

 4 Bedrooms

 2 Bathrooms



REF NO:  
007314

This unconverted Townhouse boasts an expansive entrance hall, formal sitting/dining area, spacious kitchen/breakfast room, inviting living room, guest toilet, four double bedrooms, two bathrooms, a box room, washroom, and study area. Additionally, it features a basement with a back yard comprised of two rooms. Freehold



ground floor plan

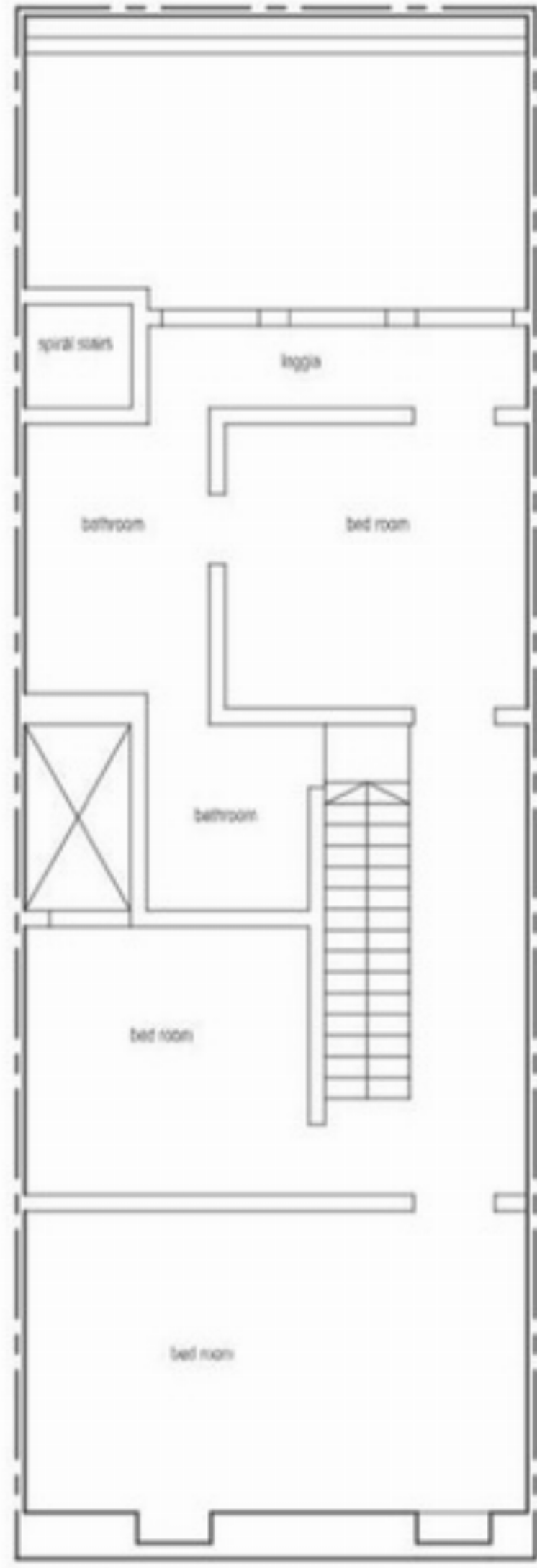

first floor plan

Scale: 1:100